

michaela maria moeller

A public works art project

Romantic Rhine

to celebrate the expansion of the Loreley Visitor Center



Juried request from the municipality St. Goarshausen to design the windows.



photos:

left: construction in progress

below: view from outside of the building





topic: romantic rhine



Model:
made in 8mm safety glass
digitally printed and installed in a
stainless steel construction.

michaela maria moeller

photos
clockwise from left:

Lothar Witte and myself
working the print control

blue waves printing

the fascinating
technology at work

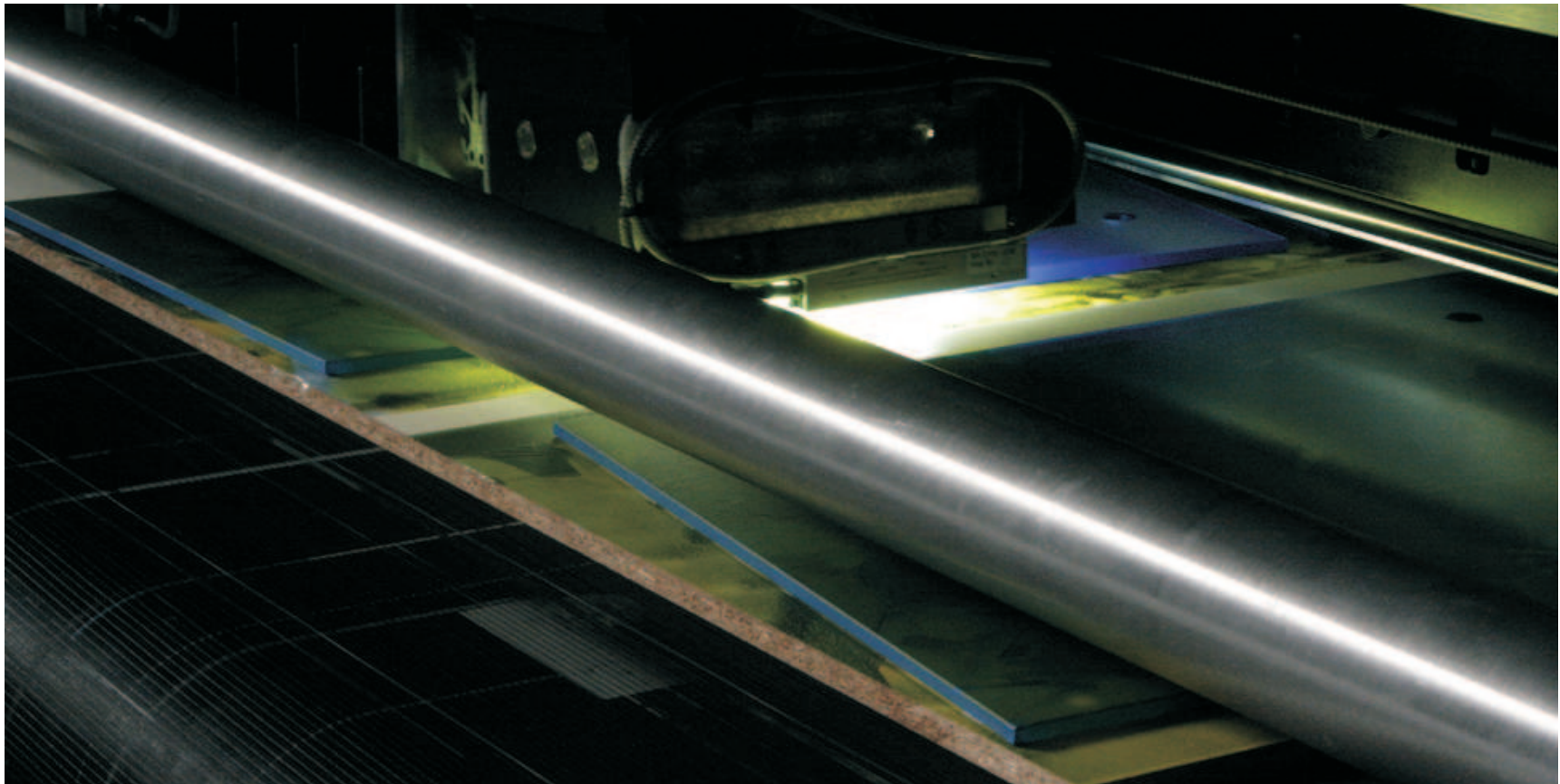
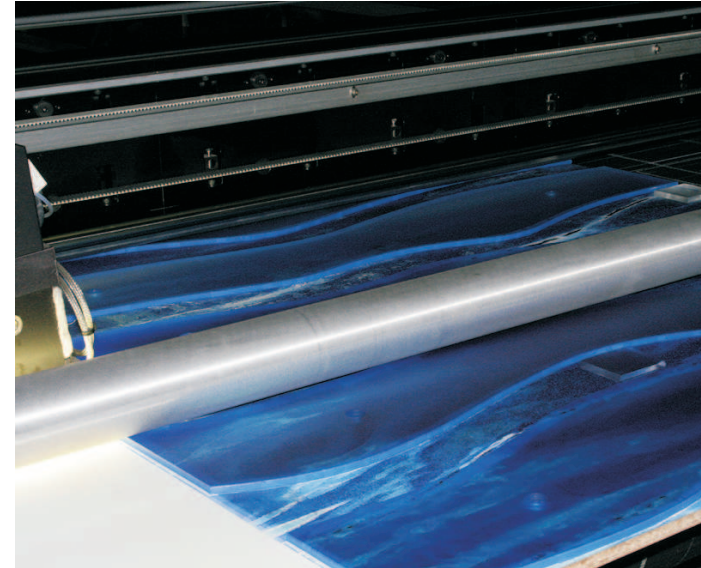
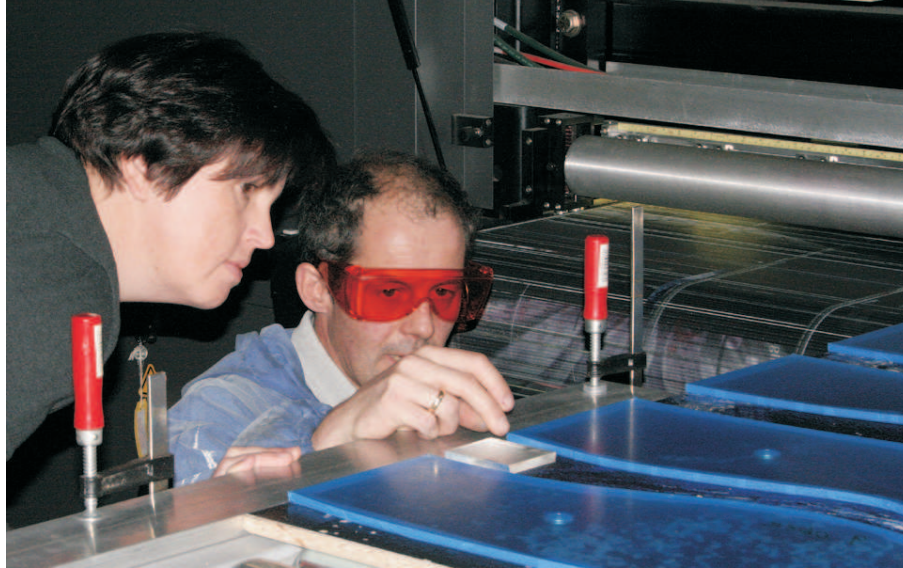

The printing was accomplished
in cooperation with
the company TGK, Germany

michaela maria moeller

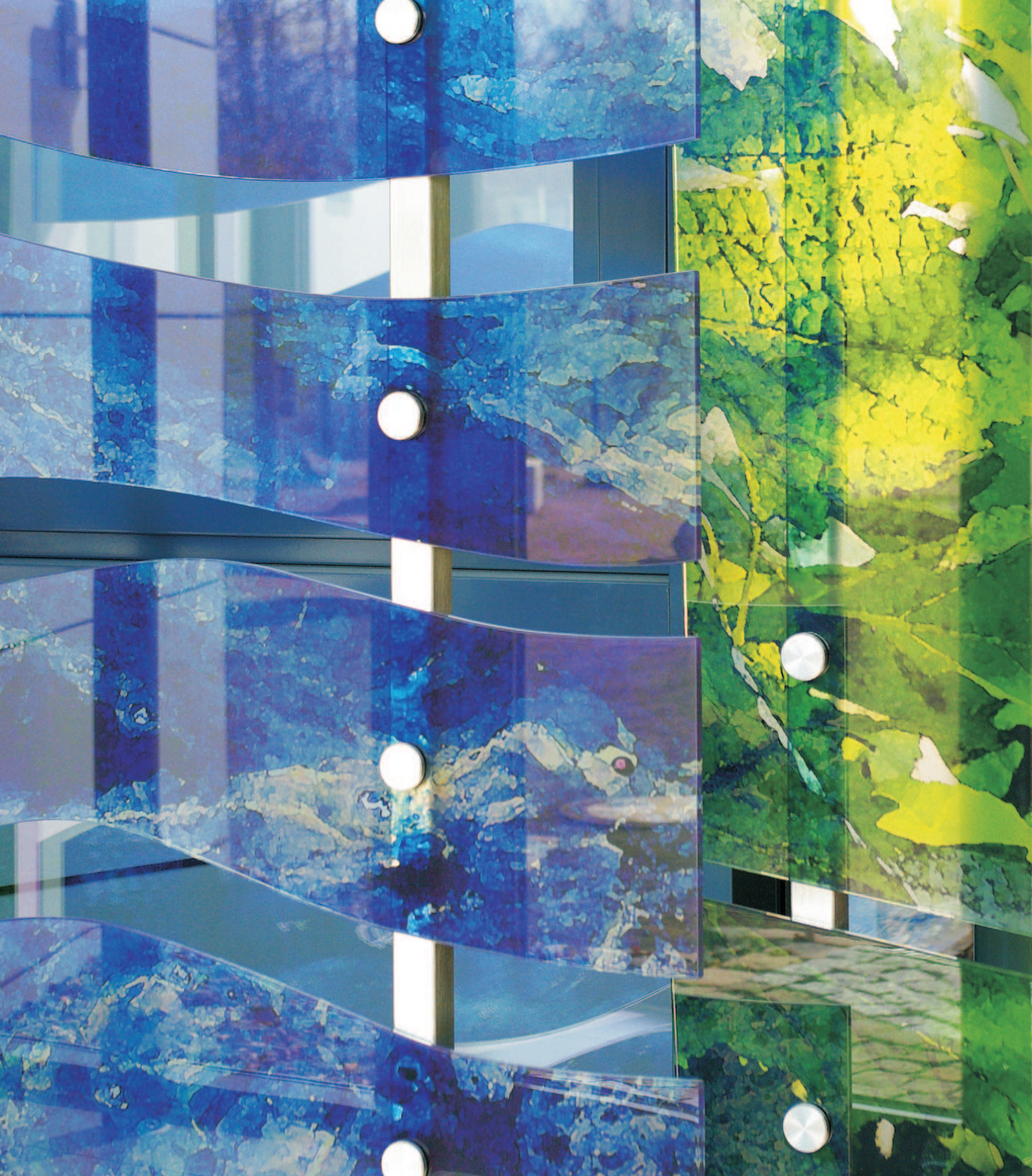

Photo:
Detail of the finished Installation.

The metal construction was accomplished in cooperation with
the company Zerres, Germany

michaela maria moeller

The finished piece is installed in the connecting building of the Loreley Visitor Center 56346 St Goearshausen, Germany and is also visible from the outside.

The visitor center is open seasonally March to October, daily from 10am and 5pm.

www.besucherzentrum-loreley.de

Michaela Maria Möller

Arenbergerstr.139
56077 Koblenz
Fon: 0049 (0)261 6678761
Fax: 0049 (0)261 6678762

m.m.moeller@gmx.de
michaelamoeller.com

